

# DRIVE-IN P8



Buckle your seat belts and hold on tight, because this month your Drive-In channel shifts into high gear! Qube pays a tribute to automobiles in the movies with electrifying chase scenes and blazing crashes in such thrillers as "Outlaw Blues," "Sweet Revenge," "The Car," and "Death Race 2000." Kung Fu fans will cheer the incredible Sonny Chiba in "The Street Fighter." For kids, turn to page 8 for one of the most charming family movies to come along, "Barnaby and Me."



**Outlaw Blues.** This one's got it all! Chase scenes in cars and speedboats, Peter Fonda singing and playing the guitar, and Susan St. James as a tough cookie who also happens to be a sexy knockout. Fonda is an ex-con whose first hit song is ripped off by a big-name country-and-western performer. St. James is on his side. **Adult language makes it a PG.** July 1-3, 5-15, 17-19, 21-31. \$2.00

**Sweet Revenge.** Meet one of the most clever thieves you'll ever see! Her name is Dandy (played by Stockard Channing) and she'll steal just about anything on 4 wheels. Take a joyride with Dandy as she sets off in hot pursuit of the \$20,000 sports car she dreams of. **Rated PG.** July 1-12, 14-16, 18-31. \$2.00

**Birch Interval (1976).** Eddie Albert stars as Pa in a sensitive movie the whole family will enjoy. Susan McClung co-stars as the 11 year-old city girl (Jesse) who is sent to the beautiful Amish country of Pennsylvania to live with her mother's relatives. Conflict and tragedy lurk just below the surface of this peaceful setting. **Rated PG.** July 1-3, 5, 6, 8, 9, 11-14. \$2.00

**The Car.** James Brolin stars as a deputy sheriff confronted with a bizarre and deadly menace — a driverless car with the power to smash through buildings! What's more, *The Car* seems to be intelligent. **This suspense thriller is rated PG because of the nasty turns taken by this automotive monster.** July 1, 3-12, 14-21, 23-31. \$2.00

**Death Race 2000.** Welcome to the turn of the next century! David Carradine stars as a futuristic superstar in a coast-to-coast auto race that awards points for killing pedestrians! Don't miss Sylvester (Rocky) Stallone as Machine Gun Joe Vitebo! Roaring racing action! **Rated R due to the violent episodes.** July 1, 2, 4, 6-8, 10-17, 19-25, 27-31. \$2.00

**The Street Fighter.** Kung Fu action you will never forget! When Bruce Lee died there was only one man who could claim to step into his shoes — Sonny Chiba. The original version of this movie was rated "X," the first movie ever given that rating because of violence. **This version (rated R) remains controversial — and there is no more blistering hand-to-hand combat anywhere!** July 1-11, 13-17, 19-24, 26-28, 31. \$2.00

## THE CAR

IS IT A PHANTOM, A DEMON OR THE DEVIL HIMSELF?



**Birch Interval.**

A town where a girl discovered all the things that make and break the heart.

Birch Interval—the summer Jesse became a woman.

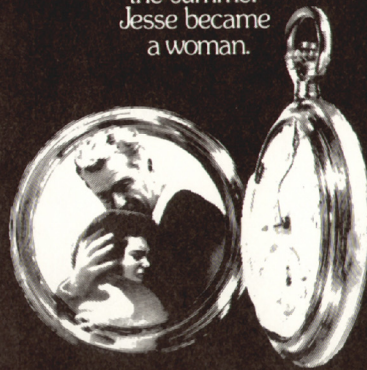

A love story for everyone...from the producer of "Sounder."



"Our whole family enjoys movies on the "Drive-In" channel. We're self-employed and there are many times we can't leave the house. We really enjoy Qube because we can still see movies—you can stay at home and be entertained!"  
—Eloise Goodman



# DR. WHO

ONLY 50¢ AN EPISODE ON P5!

Thrill to the science fiction adventures of Dr. Who, the dashing Time Lord with the British accent who continually saves our fair planet! In July you will have the chance to enjoy 4 different Dr. Who adventures. Check today's schedule page for times and titles.

**The Silurians: July 3-7, 10, 11 at 5, 9, 10 pm (7 half-hour episodes).** A gaggle of ancient dinosaurs are awakened from their slumber by a malfunctioning nuclear reactor. It looks like trouble for *homo sapiens* — until Dr. Who steps in!

**The Ambassadors of Death: July 12-14, 17-20 at 5, 9, 10 pm (7 half-hour episodes).** Head for the fallout shelters — there's going to be an interplanetary war! Death-dealing Martians arrive and only Dr. Who can figure a way to save the day!

**The Inferno: July 21, 24-28, 31 at 5, 9, 10 pm (7 half-hour episodes).** Bet you didn't know there's a world just like ours in a parallel time-space continuum! Dr. Who knows, and he goes there to find the answer to the deadly Primord menace, and forestall doomsday as only Dr. Who can do!

**The Mind of Evil: July 1, 3-6, 8 (6 episodes — see your schedule pages for times).** Dr. Who's arch-enemy (The Master) gains control of a mysterious organism that feeds on evil. The Master is up to no good, the Earth is imperiled, and Dr. Who must act quickly to prevent catastrophe!

